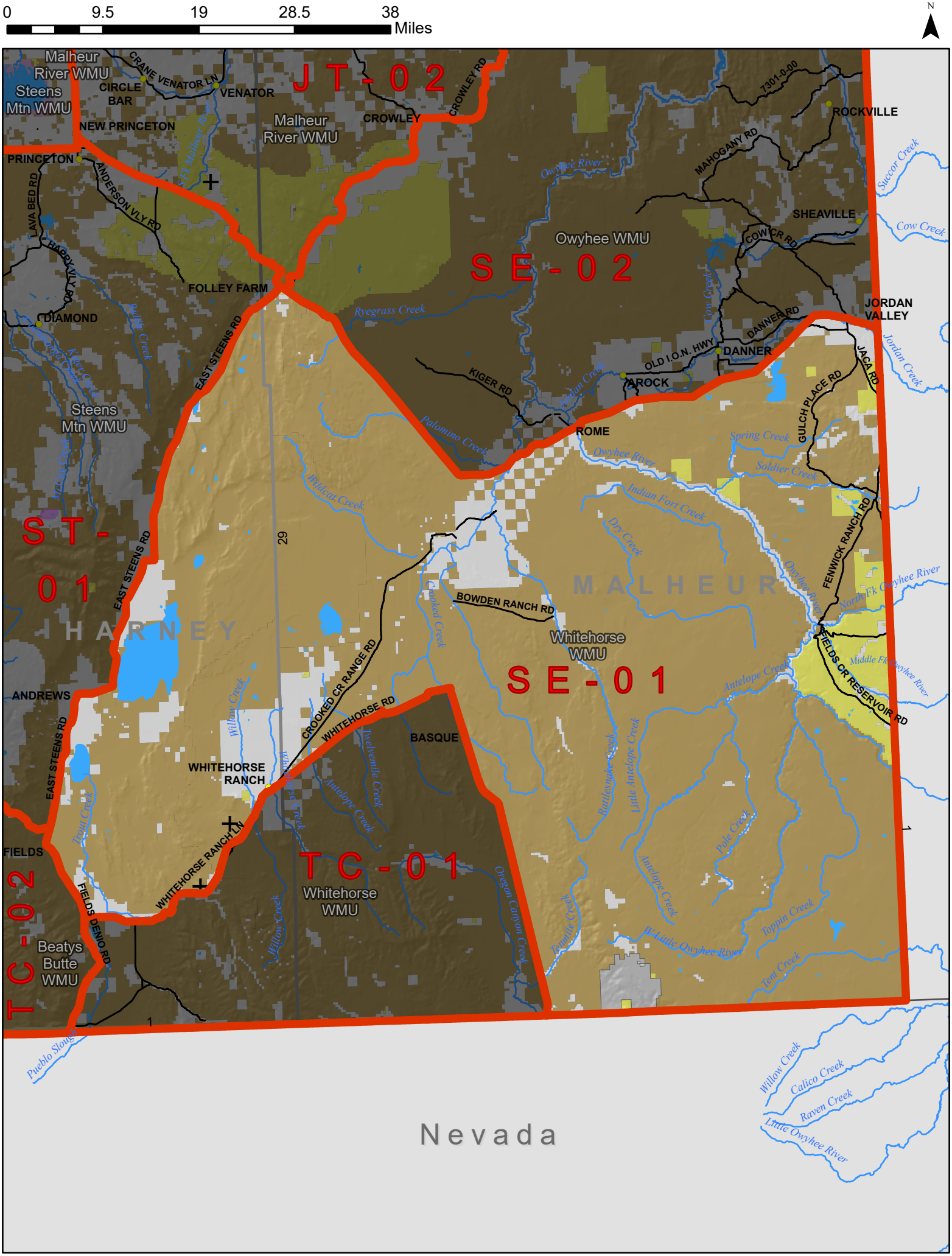
0
9.5
19
28.5
38
Miles
N
JT-02
SE-02
SE-01
ST-01
TC-01
TC-02
Malheur River WMU
Steens Mtn WMU
Owyhee WMU
Whitehorse WMU
Beatys Butte WMU
MALHEUR
HARNEY
Nevada
CIRCLE BAR
VENATOR
CRANE VENATOR LN
NEW PRINCETON
PRINCETON
CROWLEY
CROWLEY RD
ROCKVILLE
SHEAVILLE
JORDAN VALLEY
DANNER
AROCK
ROME
FOLLEY FARM
DIAMOND
ANDREWS
FIELDS
WHITEHORSE RANCH
BASQUE
LAVA BED RD
HAPPY VLY RD
ANDERSON VLY RD
EAST STEENS RD
KIGER RD
OLD I.O.N. HWY
DANNER RD
COW CR RD
MAHOGANY RD
7301-0-00
JACA RD
GULCH PLACE RD
FENWICK RANCH RD
FIELDS CR RESERVOIR RD
BOWDEN RANCH RD
CROOKED CR RANGE RD
WHITEHORSE RD
WHITEHORSE RANCH LN
FIELDS DENIO RD
29
1
Owyhee River
S Fk Malheur River
Ryegrass Creek
Palomino Creek
Wildcat Creek
Spring Creek
Soldier Creek
Indian Fort Creek
Dry Creek
North Fk Owyhee River
Middle Fk Owyhee River
Antelope Creek
Little Antelope Creek
Rattlesnake Creek
Pole Creek
Twelvemile Creek
Willow Creek
Oregon Canyon Creek
Toppin Creek
Ten Creek
W Little Owyhee River
Succor Creek
Cow Creek
Jordan Creek
Pueblo Slough
Calico Creek
Raven Creek
Little Owyhee River