

- Travel Management Area

Access Points

Gate

Wildlife Management Units

City Limits

Trails

County Line

Road Type

Highway

Major

Medium

Minor

Open Roads

Connecting

Dashed

Highway

Solid
- Ownership

Bureau of Indian Affairs

Bureau of Land Management

Bureau of Reclamation

Corps of Engineers

U.S. Fish and Wildlife Service

U.S. Forest Service

National Park Service

Other Federal

Oregon Dept. of Forestry

Oregon Dept. of Parks and Recreation

Oregon Dept. of Fish and Wildlife

Other State

Local Government

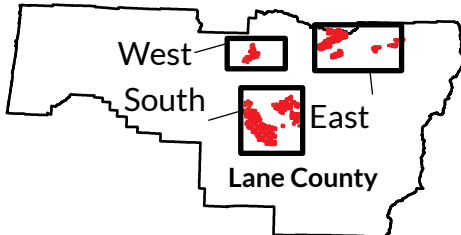
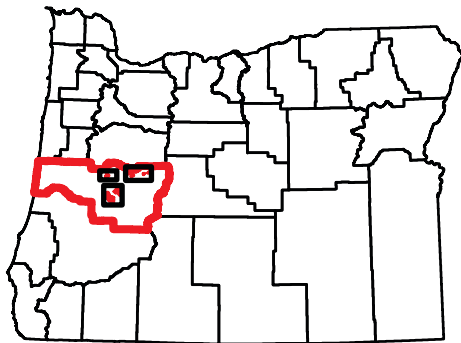

This product is for informational purposes and may not have been prepared for, or be suitable for legal, engineering, or surveying purposes. Users of this information should review or consult primary data and information sources to ascertain the usability of the information.

## East Lane Travel Management Area 2025 - 2026 West



### Cooperative Travel Management Area

Giustina Land and Timber, Giustina Resources, Oregon Department of Fish and Wildlife

**Period of Restriction:**  
The opening of Western Cascade General Buck Deer Season until the close of the Western Oregon General Elk Season for WMUs 19 and 21.

1 hour before sunrise to 1 hour after sunset.  
Access may be closed due to fire danger or for management reasons.

Only roads shown in green on this map or posted with an orange road marker in the field are open to motor vehicles during the period of restriction. Some areas may be closed to all access due to fire danger, management operations, or other reasons.

#### Special Conditions

- Only roads shown in green on this map or posted with an orange road marker in the field are open to motor vehicle travel. All other motor vehicle travel is prohibited. There will generally be no posting of closed roads except temporary closures of roads due to management actions.
- Vehicle access is allowed through designated gates as identified on this map. Any other gates into the area will remain closed.
- The area is open from 1 hour before sunrise to 1 hour after sunset unless designated as closed or otherwise by signs in the field.
- Day use only, no camping or fires.
- No motorcycles or ATVs allowed.
- Any vehicle blocking any road is prohibited and may be towed at the owner's expense.
- Target shooting is prohibited.
- Guiding is prohibited.
- Removal of forest products is prohibited.
- Respect landowners rights and needs.
- Thermal and infrared devices are prohibited on the property. If caught in possession of thermal or infrared devices, the owner and all passengers will be banned from Giustina properties for life.



<b>Violation Report</b> If you witness a violation, record information on this form and present it to an official.	
Time	Date
Vehicle make, model & color	
Vehicle license & state	
Location / road number	
City/County:	
Number of persons involved	
Describe violation	
Witness Contact Information	

TIP Phone: 1-800-452-7888  
Email: TIP@osp.oregon.gov

Mail to:  
Oregon State Police  
Fish and Wildlife Division  
3565 Trilstad Ave SE  
Salem, OR 97317

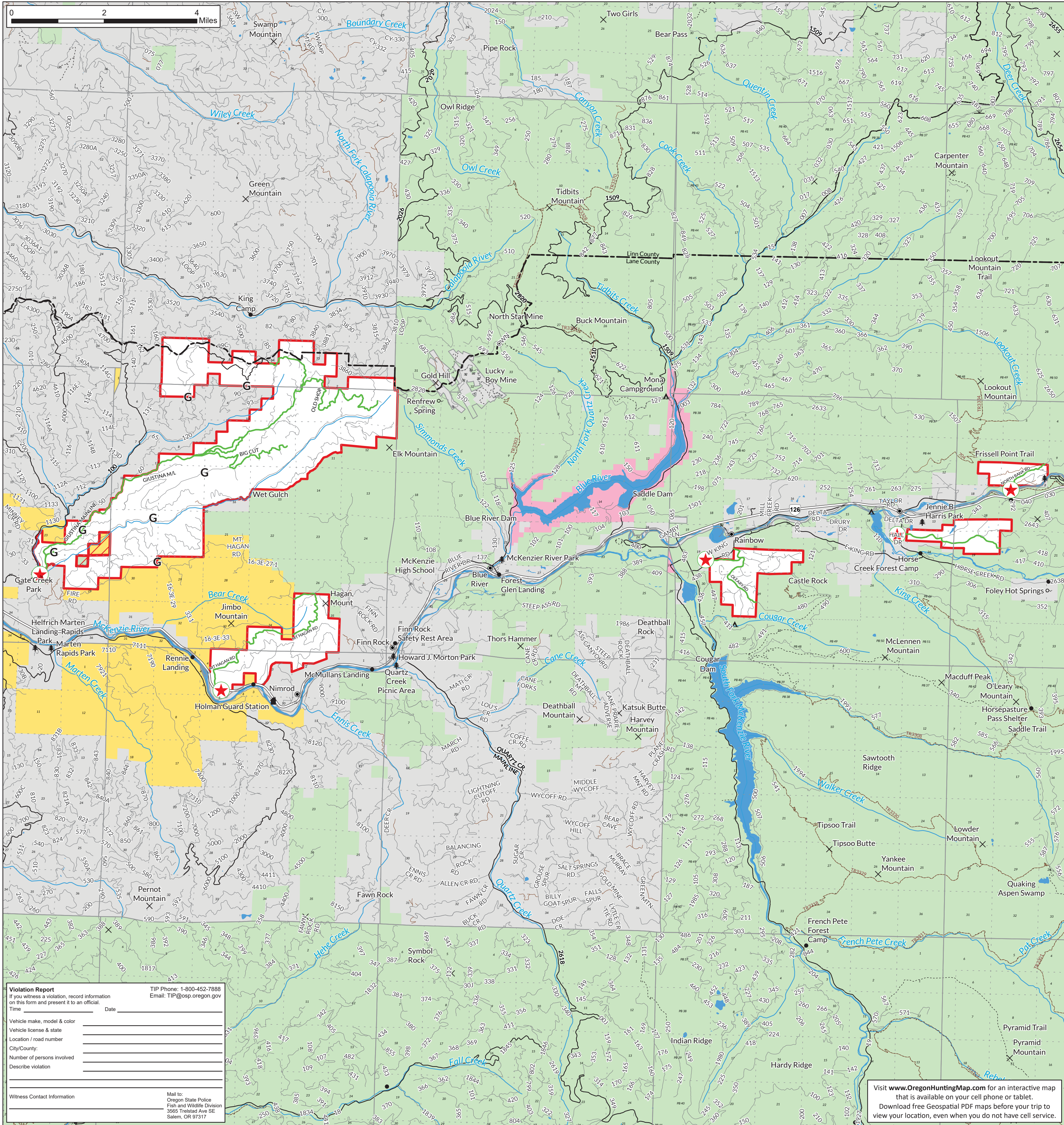

Visit [www.OregonHuntingMap.com](http://www.OregonHuntingMap.com) for an interactive map that is available on your cell phone or tablet.  
Download free Geospatial PDF maps before your trip to view your location, even when you do not have cell service.

\*This product is for informational purposes and may not have been prepared for, or be suitable for legal, engineering, or surveying purposes. Users of this information should review or consult primary data and information sources to ascertain the usability of the information.  
revised 5/2021