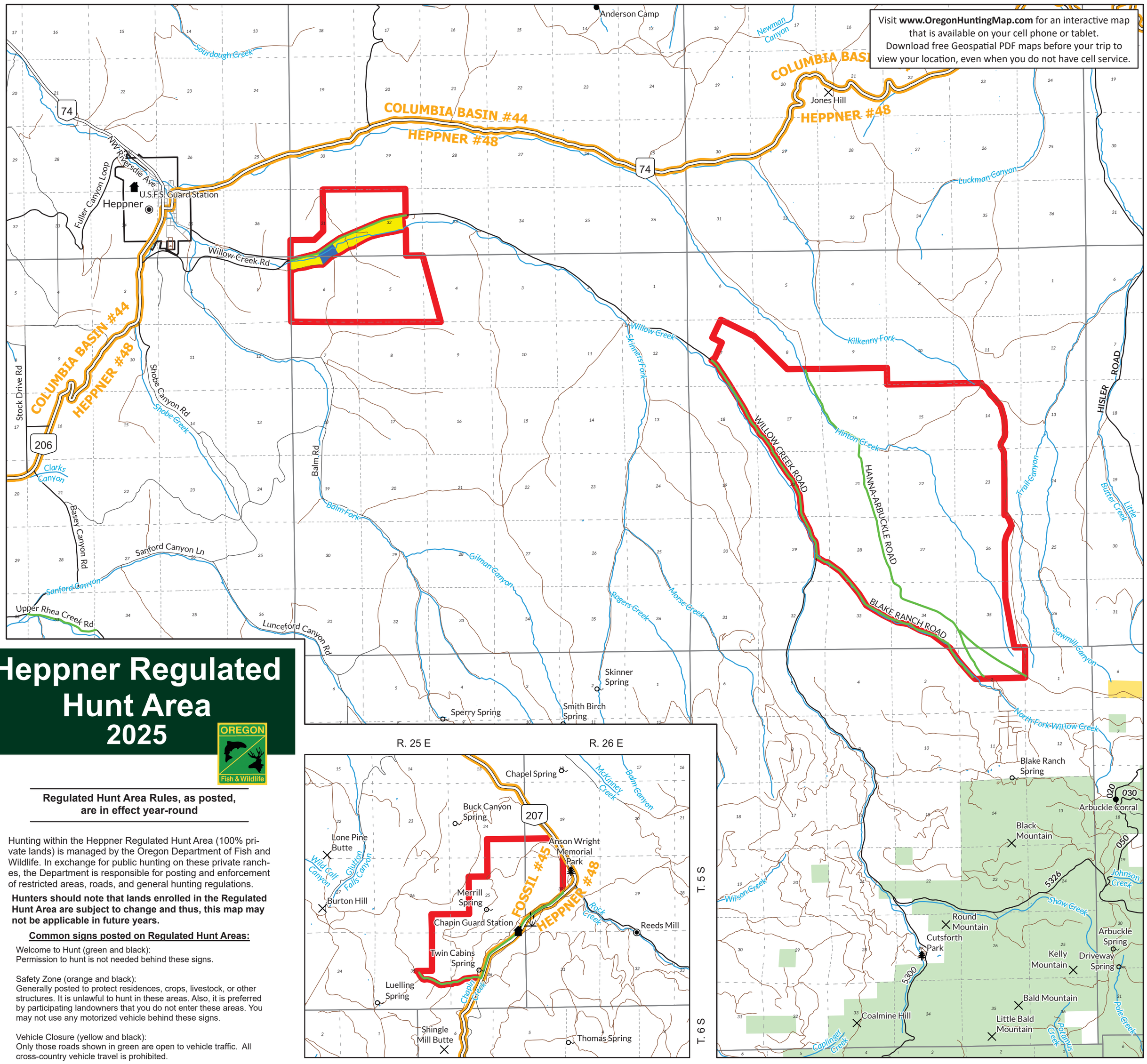

Heppner Regulated Hunt Area 2025

Regulated Hunt Area Rules, as posted, are in effect year-round

Hunting within the Heppner Regulated Hunt Area (100% private lands) is managed by the Oregon Department of Fish and Wildlife. In exchange for public hunting on these private ranches, the Department is responsible for posting and enforcement of restricted areas, roads, and general hunting regulations.

Hunters should note that lands enrolled in the Regulated Hunt Area are subject to change and thus, this map may not be applicable in future years.

Common signs posted on Regulated Hunt Areas:

Welcome to Hunt (green and black):
Permission to hunt is not needed behind these signs.

Safety Zone (orange and black):
Generally posted to protect residences, crops, livestock, or other structures. It is unlawful to hunt in these areas. Also, it is preferred by participating landowners that you do not enter these areas. You may not use any motorized vehicle behind these signs.

Vehicle Closure (yellow and black):
Only those roads shown in green are open to vehicle traffic. All cross-country vehicle travel is prohibited.

Other signs that may be encountered on all or portions of the Heppner Regulated Hunt Area are: Keep Gate Closed, Fire Closures, and Camping Closures. These are specific regulations requested by participating landowners and they are enforced cooperatively by the Department and the Oregon State Police.

Hunting on these private lands is a privilege. Please observe the following to help ensure these properties stay open to public access in the future!

1. **Be extremely careful with cigarettes and fire.**
2. **Please don't litter! Clean up your camp (including burying all human waste in a sanitary manner).**
3. **Report all unlawful activities (e.g. poor hunting behavior, cut fences, game violations, etc.).**
4. **Respect the landowners' rights and needs as they continue to work these ranches.**

THE ACCESS & HABITAT BOARD — Landowners & Hunters Together for Wildlife

TURN IN POACHERS — DIAL *OSP — SPONSORED BY OHA, OSP & ODFW

Dial 1-800-452-7888 or *OSP or *677 from a mobile phone

revised 5/2025

Regulated Hunt Area
Open Roads
Highways
Wildlife Mgmt. Units
USFS Land
BLM Land
Private Land
Safety zone, no hunting
NO PUBLIC ACCESS, Safety zone

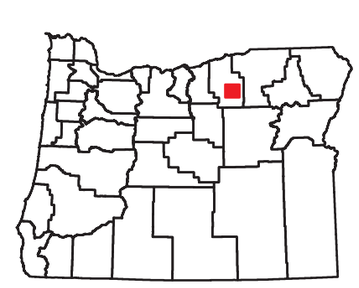

*This product is for informational purposes and may not have been prepared for, or be suitable for legal, engineering, or surveying purposes. Users of this information should review or consult primary data and information sources to ascertain the usability of the information.

Violation Report
If you witness a violation, record information on this form and present it to an official.

TIP Phone: 1-800-452-7888
Email: TIP@osp.oregon.gov

Time _____ Date _____

Vehicle make, model & color _____
Vehicle license & state _____
Location / road number _____
City/County: _____
Number of persons involved _____
Describe violation _____

Witness Contact Information _____

Mail to:
Oregon State Police
Fish and Wildlife Division
3565 Trelstad Ave SE
Salem, OR 97317