

LOCATION #3 (WILLOW BAR PARKING AREA)**Flagger D/ODFW South (Optional):**

- Available during heavy traffic when traffic could reach Willow Bar, may not be used on low traffic days.
- Equipped with STOP paddle (Certified flagger only)

During normal operations -

- Checks for ODFW Wildlife Area permits and/or SIWA parking passes for those wishing to visit Willow Bar one vehicle at a time.
- Directs those with a valid permit and/or pass to proceed to park in the Willow Bar parking area. If the Willow Bar parking area is full, give vehicle driver the option to continue north to the check station or to exit the SIWA.
- Directs those without a valid permit and/or pass to exit the SIWA by returning southbound along NW Reeder Rd.
- Answers visitor questions efficiently and respectfully. Instructs them to where they can learn more (e.g. ODFW website).

During emergency operations (Certified flagger only) -

- Upon notification that emergency vehicles are inbound, secures Stop paddle and moves 250' north and to the west side of NW Reeder Rd. Displays "STOP" to southbound traffic until otherwise directed.
- Communicates with Flagger A and Flagger C when to stop/allow traffic using two-way radio or text messaging depending on radio/cell reception.

LOCATION #4A (OUTFLOW OF NON-RESERVATION ROAD)**ODFW Representative (North2):**

- Equipped with STOP paddle (if certified flagger)

During normal operations -

- Directs northbound traffic along Reeder Rd. to the Permit Checking station.
- Maintains radio communications with Optional Flagger C and ODFW Representatives (North1 and South) in the event of emergency.

During emergency operations -

- Upon notification of emergency, moves barricade and temporary signing from closed southbound lane for emergency vehicle access.
- Secures Stop paddle (if certified flagger) and stops southbound traffic at the intersection of Reeder Rd and the Exit Rd. Displays "STOP" to southbound traffic until otherwise directed.
- Radios to ODFW Representative (North) once emergency vehicles pass.

LOCATION #4B (EAST SIDE CHECK STATION AND DOCUMENT INSPECTION LOOP)**ODFW Representative (North1):**

- Maintains radio communications with Optional Flagger C and ODFW Representatives (North2 and South) in the event of emergency.
- Alerts Flagger A of emergency vehicle's approach.

State Trooper:

- Responds to visitors being denied entry to the SIWA due to lack of parking pass.

Flagger A:

- Communicates with Flaggers, Law Enforcement, and ODFW Staff.
- Directs Cleared vehicles to continue north on Reeder Rd.
- Directs vehicles without valid parking permit to exit via Rentenaar Rd. and access road. Notifies Law Enforcement of vehicles denied access.

Flaggers 1, 2, 3, and 4:

NOTE: The number of flaggers may fluctuate based on anticipated demand/weather patterns.

- Check for ODFW Wildlife Area permits and/or SIWA parking passes four vehicles at a time (one flagger per vehicle).
- Direct those with a valid permit and/or pass to proceed north along Reeder Road.
- Direct those without a valid permit and/or pass to exit the SIWA by turning left at Rentenaar Road intersection.
- Answer visitor questions efficiently and respectfully. Instruct them to where they can learn more (e.g. ODFW website).
- Flagger 1: inform Flagger A when vehicles are cleared (e.g. have valid parking permit and/or pass and have been briefed on where to go).
- Flaggers 1, 2, 3, and 4: report to Flagger A if a specific vehicle is being denied access.
- Flagger 4: notify Flagger B when ready to receive next four vehicles for permit and/or pass inspection.

Flagger B:

- Manages advancement of vehicles waiting for permit inspection. Looks for signal from Flagger 4 to release next four vehicles.
- Instructs next four vehicles to move forward and have permits ready.

GENERAL NOTES:

- Design speed = 35 mph
- All Flaggers, workers, staff and law enforcement shall wear ANSI Class 2 safety vest or other approved garment while working within the public roadway right of way.
- Maintain southbound Reeder Rd. lane closure for use by emergency response vehicles.
- Flaggers, Law Enforcement and ODFW staff to communicate using two-way radios.
- Do not stop/hold traffic at the Permit Checking Station for more than 20 minutes.

Location #1:
NW Sauvie Island Rd and NW Gillihan Rd Intersection

PCMS #1
PORTABLE CHANGEABLE MESSAGE SIGN (PCMS)
Recommended Messages

1
**NEW
BEACH
PASS ROD**

2
**PASS
REQUIRED
7/4- 9/1**

**HEAVY
TRAFFIC
MAY - SEPT.
EXPECT
DELAYS**

100+

LEGEND

- Temporary Sign (Sandwich Board)
- Portable Changeable Message Sign (PCMS)

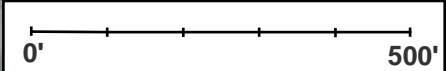

**Location #2:
NW Reeder Rd and NW Gillihan Rd
Intersection**

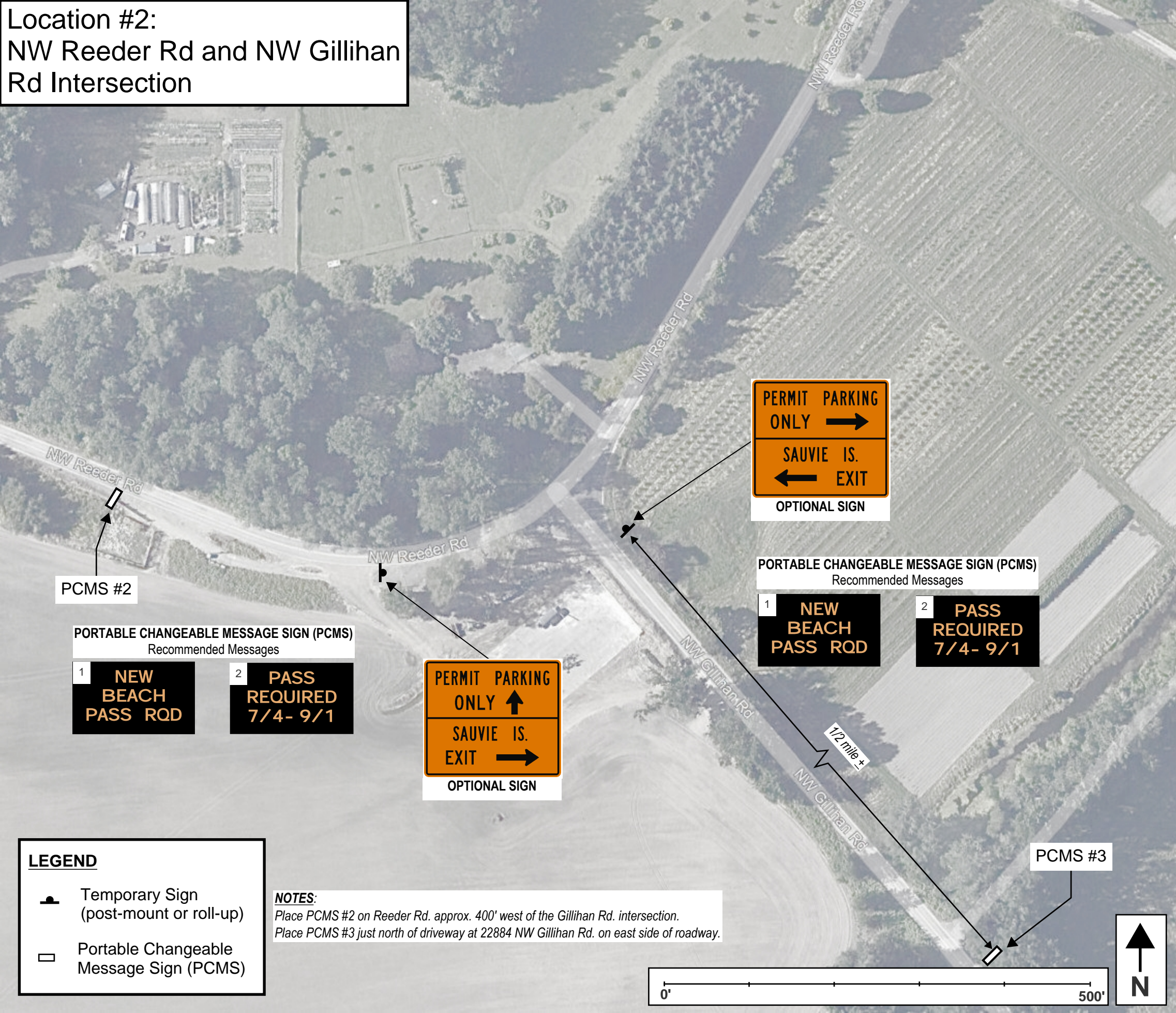

PERMIT PARKING ONLY →

← **SAUVIE IS. EXIT**

OPTIONAL SIGN

PORTABLE CHANGEABLE MESSAGE SIGN (PCMS)
Recommended Messages

1 **NEW BEACH PASS RD**

2 **PASS REQUIRED 7/4- 9/1**

PORTABLE CHANGEABLE MESSAGE SIGN (PCMS)
Recommended Messages

1 **NEW BEACH PASS RD**

2 **PASS REQUIRED 7/4- 9/1**

PERMIT PARKING ONLY ↑

SAUVIE IS. EXIT →

OPTIONAL SIGN

PCMS #2

PCMS #3

LEGEND

- Temporary Sign (post-mount or roll-up)
- Portable Changeable Message Sign (PCMS)

NOTES:
Place PCMS #2 on Reeder Rd. approx. 400' west of the Gillihan Rd. intersection.
Place PCMS #3 just north of driveway at 22884 NW Gillihan Rd. on east side of roadway.



Location #3: Willow Bar Parking Area

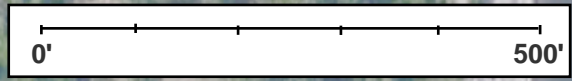

NW Reeder Rd

PCMS #2
PORTABLE CHANGEABLE MESSAGE SIGN (PCMS)
Recommended Messages

1 **NEW
BEACH
PASS RQD**

2 **PASS
REQUIRED
7/4- 9/1**

NW Reeder Rd

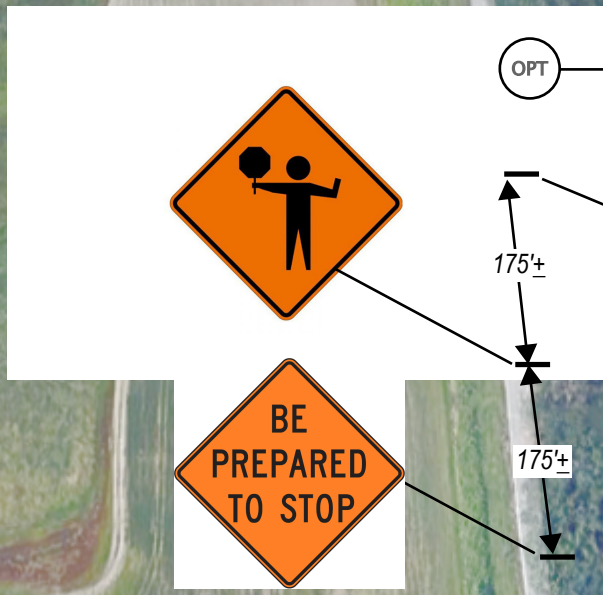

(OPT)

FLAGGER C / ODFW SOUTH
(OPTIONAL)

WILLOW BAR
LOT FULL -
MORE
PARKING
NORTH

LEGEND

- Temporary Sign (Sandwich Board)
- Optional Attendant (Flagger or ODFW Staff)
- Portable Changeable Message Sign (PMCS)

**Location #4a:
Outflow of Non-Reservation
Road**

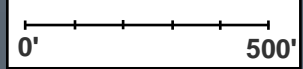

**ODFW NORTH2
(SECONDARY LOCATION)**

FW

Guiles Lake

Island Cove RV Park

LEGEND

 ODFW Staff

Location #4b: East Side Check Station and Document Inspection Loop

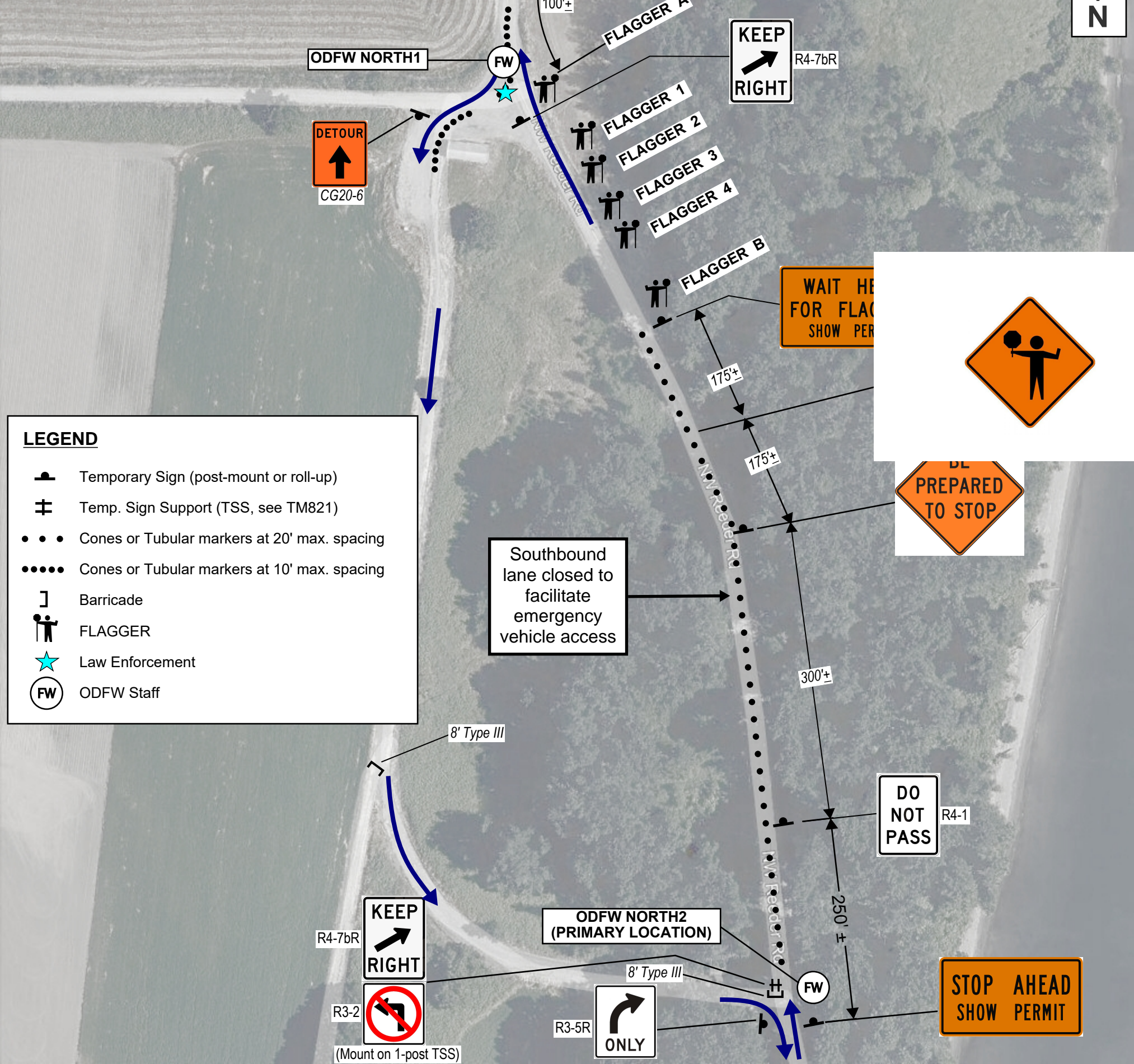
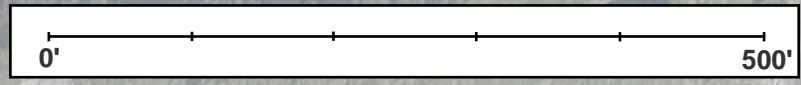

LEGEND

- Temporary Sign (post-mount or roll-up)
- Temp. Sign Support (TSS, see TM821)
- Cones or Tubular markers at 20' max. spacing
- Cones or Tubular markers at 10' max. spacing
- Barricade
- FLAGGER
- Law Enforcement
- ODFW Staff



Southbound lane closed to facilitate emergency vehicle access

ODFW NORTH2 (PRIMARY LOCATION)

KEEP RIGHT
R4-7bR

R3-2
(Mount on 1-post TSS)

R3-5R
ONLY

DO NOT PASS
R4-1

STOP AHEAD
SHOW PERMIT

WAIT HERE FOR FLAGGER
SHOW PERMIT

DETOUR
CG20-6

ODFW NORTH1

ONLY
R3-5R

KEEP RIGHT
R4-7bR

FLAGGER A

FLAGGER 1

FLAGGER 2

FLAGGER 3

FLAGGER 4

FLAGGER B

8' Type III

8' Type III

R3-5R

300'+

175'+

175'+

250'+

100'+

FW

FW

FW