

R. 32E

R. 32.5E

R. 33E

# Lawen Lane Access Area



### Violation Report

If you witness a violation, record information on this form and present it to an official.

TIP Phone: 1-800-452-7888  
Email: TIP@osp.oregon.gov

Time \_\_\_\_\_ Date \_\_\_\_\_

Vehicle make, model & color \_\_\_\_\_

Vehicle license & state \_\_\_\_\_

Location / road number \_\_\_\_\_

City/County: \_\_\_\_\_

Number of persons involved \_\_\_\_\_

Describe violation \_\_\_\_\_

Witness Contact Information \_\_\_\_\_

Mail to:  
Oregon State Police  
Fish and Wildlife Division  
3565 Trelstad Ave SE  
Salem, OR 97317

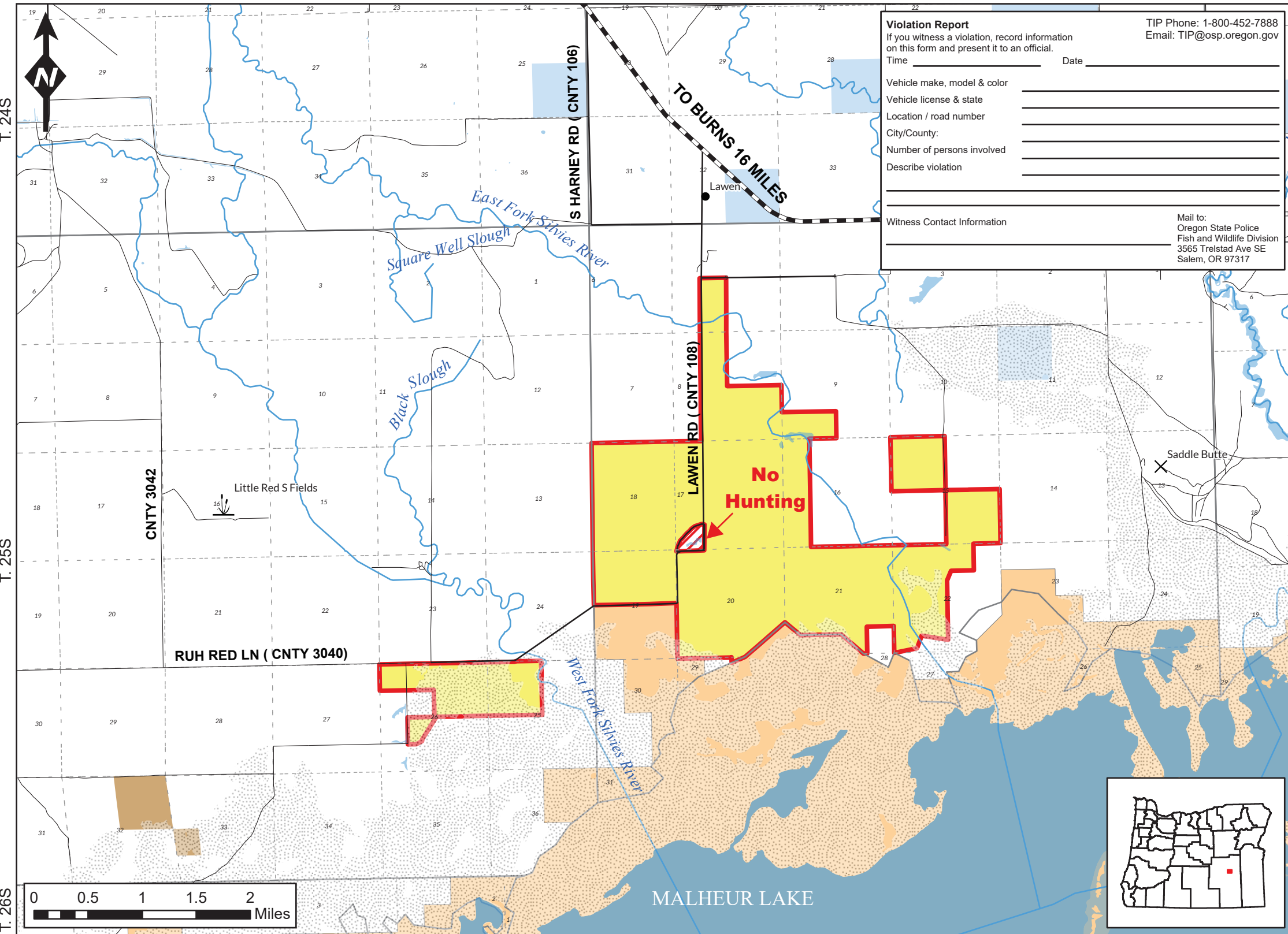

**Access Allowed:**  
August 1 - March 10

### Area Regulations:

- No ATV's on Private Land
- No Camping or night time use of the private land
- No Fires
- No Littering, pick up any trash including expended shells
- Report any unlawful activities
- Leave all gates as you found them
- No Access to adjacent private lands without landowner Permission
- Vehicle Travel only on roads mapped and posted as open access road

Note: Hunting on Private Land is a privilege, not a right. Private land hunting opportunities will remain in the future only if the property and rights of private landowners are respected!

- Access Area Boundary
- Intermittent Wet Areas
- BLM Land
- USFWS Land
- State Land
- Private Land



SPONSORED BY OHA, OSP & ODFW  
Dial 1-800-452-7888 or  
\*OSP or \*677 from a mobile phone

\*This product is for informational purposes and may not have been prepared for, or be suitable for legal, engineering, or surveying purposes. Users of this information should review or consult primary data and information sources to ascertain the usability of the information.