

Visit [www.OregonHuntingMap.com](http://www.OregonHuntingMap.com) for an interactive map that is available on your cell phone or tablet. Download free GeoPDF maps before your trip to view your location, even when you do not have cell service.

T. 20 S

T. 21 S

T. 20 S

T. 21 S

T. 22 S

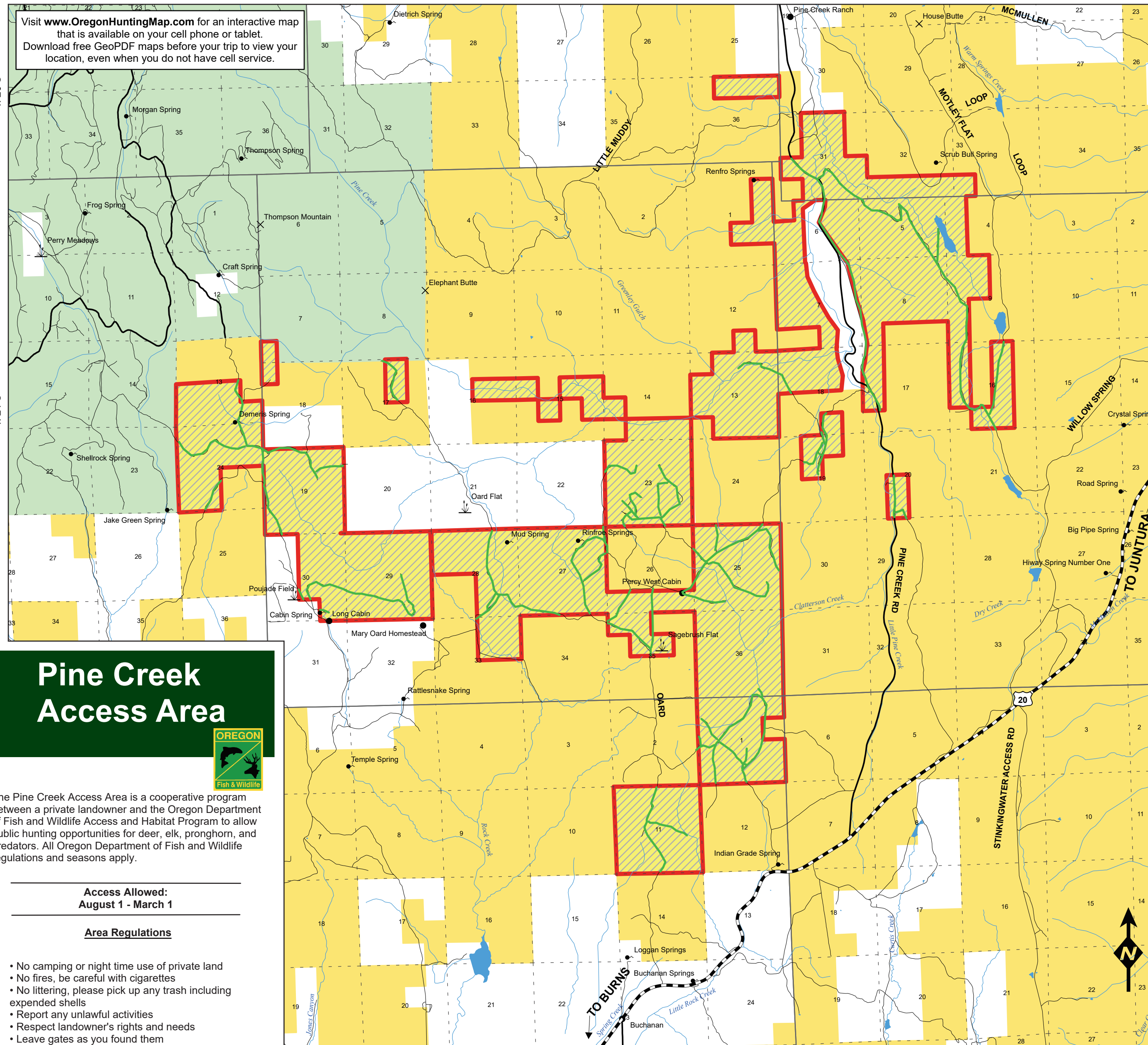

# Pine Creek Access Area



The Pine Creek Access Area is a cooperative program between a private landowner and the Oregon Department of Fish and Wildlife Access and Habitat Program to allow public hunting opportunities for deer, elk, pronghorn, and predators. All Oregon Department of Fish and Wildlife regulations and seasons apply.

**Access Allowed:**  
August 1 - March 1

### Area Regulations

- No camping or night time use of private land
- No fires, be careful with cigarettes
- No littering, please pick up any trash including expended shells
- Report any unlawful activities
- Respect landowner's rights and needs
- Leave gates as you found them
- Vehicle travel only on roads mapped and posted as open access road

Hunting on private lands is a privilege, not a right. Private land hunting opportunities will remain in the future only if the property and rights of private landowners are respected! Abuse it and you will lose it!

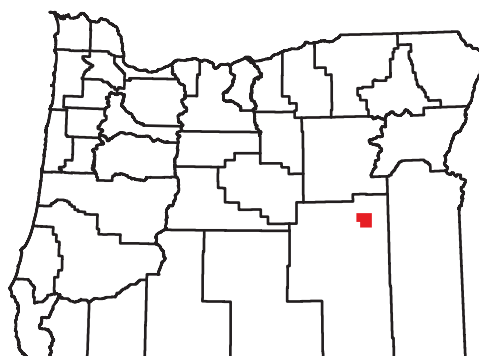
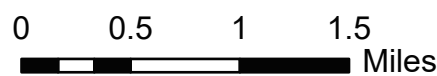

- Access Area Boundary
- Open Roads
- USFS Land
- BLM Land
- State Land
- Private Land

**Violation Report**  
If you witness a violation, record information on this form and present it to an official.

TIP Phone: 1-800-452-7888  
Email: [TIP@osp.oregon.gov](mailto:TIP@osp.oregon.gov)

Time \_\_\_\_\_ Date \_\_\_\_\_

Vehicle make, model & color \_\_\_\_\_

Vehicle license & state \_\_\_\_\_

Location / road number \_\_\_\_\_

City/County: \_\_\_\_\_

Number of persons involved \_\_\_\_\_

Describe violation \_\_\_\_\_

Witness Contact Information \_\_\_\_\_

Mail to:  
Oregon State Police  
Fish and Wildlife Division  
3565 Trelstad Ave SE  
Salem, OR 97317



\*This product is for informational purposes and may not have been prepared for, or be suitable for legal, engineering, or surveying purposes. Users of this information should review or consult primary data and information sources to ascertain the usability of the information.