

R12E R13E R14E R15E R16E R17E R18E R19E R20E R21E R22E R23E R24E R25E R26E R27E R28E R29E R30E R31E R32E R33E R34E R35E R36E R37E

T07N T06N T05N T04N T03N T02N T01N T01S T02S T03S T04S T05S T06S T07S T08S T09S

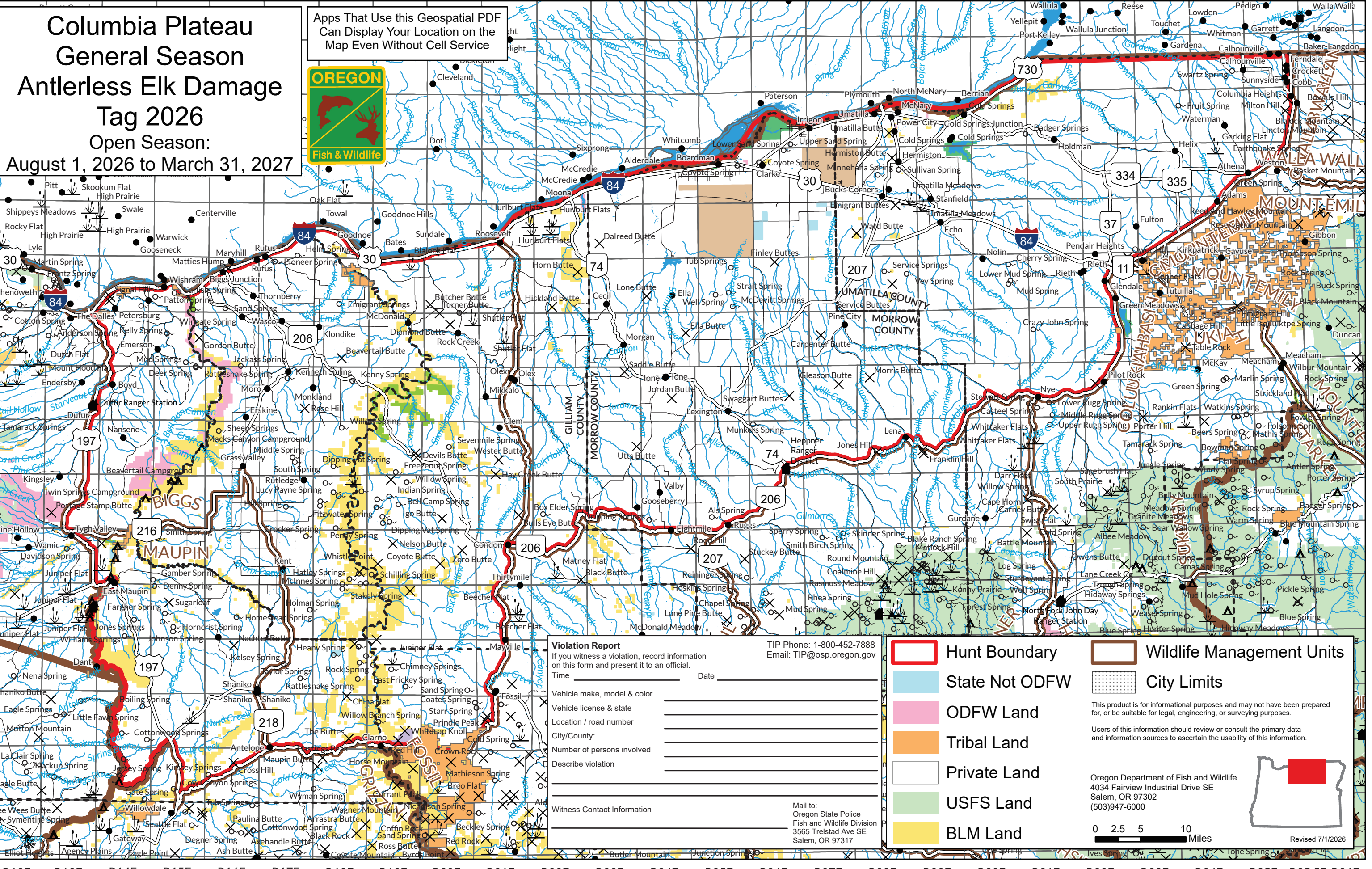

Columbia Plateau General Season Antlerless Elk Damage Tag 2026 Open Season: August 1, 2026 to March 31, 2027

Apps That Use this Geospatial PDF
Can Display Your Location on the
Map Even Without Cell Service



Violation Report
If you witness a violation, record information on this form and present it to an official.

Time _____ Date _____

Vehicle make, model & color _____

Vehicle license & state _____

Location / road number _____

City/County: _____

Number of persons involved _____

Describe violation _____

Witness Contact Information _____

TIP Phone: 1-800-452-7888
Email: TIP@osp.oregon.gov

| | | | |
|--|----------------|--|---------------------------|
| | Hunt Boundary | | Wildlife Management Units |
| | State Not ODFW | | City Limits |
| | ODFW Land | This product is for informational purposes and may not have been prepared for, or be suitable for legal, engineering, or surveying purposes. | |
| | Tribal Land | Users of this information should review or consult the primary data and information sources to ascertain the usability of this information. | |
| | Private Land | Oregon Department of Fish and Wildlife 4034 Fairview Industrial Drive SE Salem, OR 97302 (503)947-6000 | |
| | USFS Land | | |
| | BLM Land | 0 2.5 5 10 Miles Revised 7/1/2026 | |