

Halfway Valley General Season Antlerless Elk Damage Tag 2026

Open Season:
August 1, 2026 to November 30, 2026

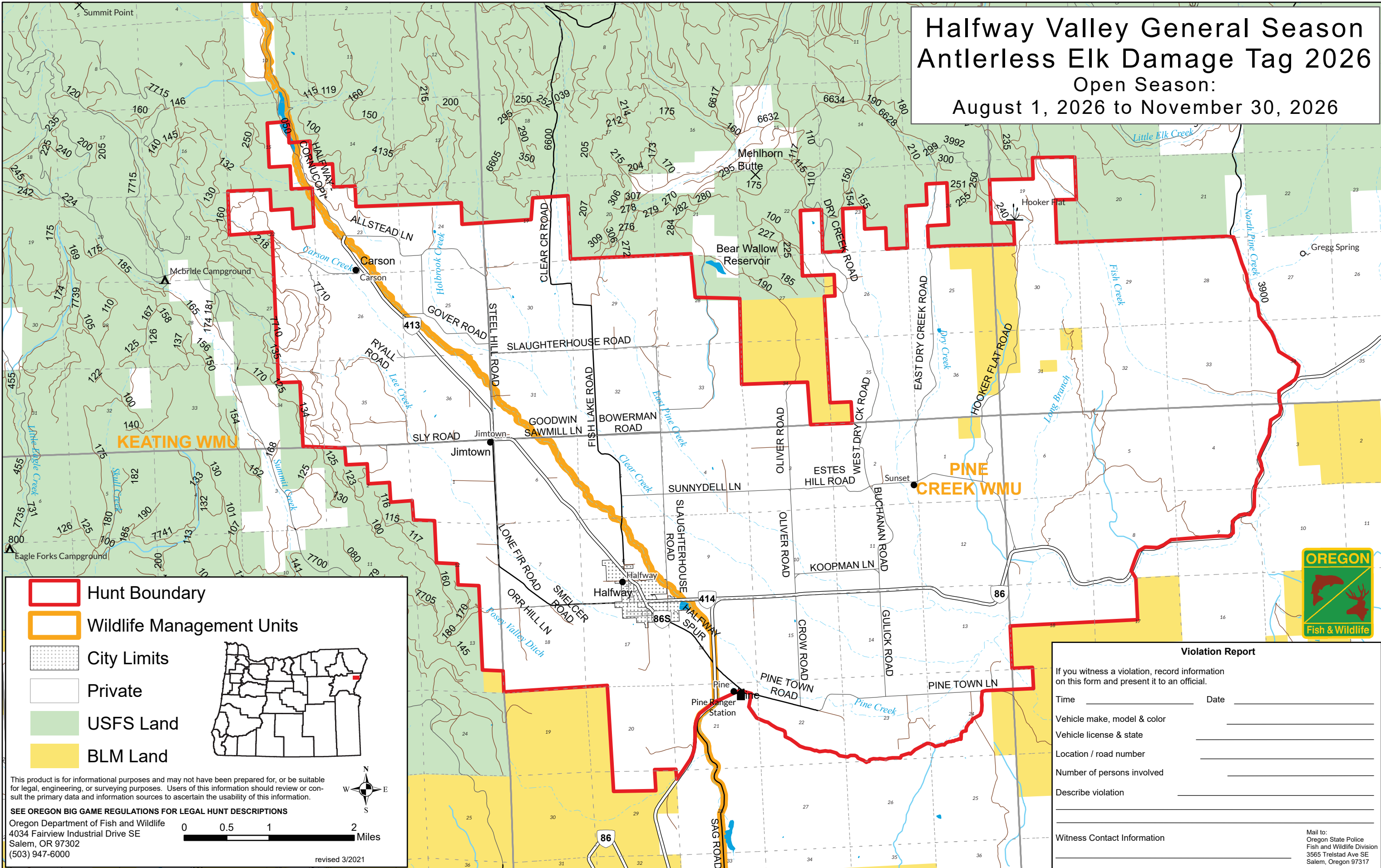

- Hunt Boundary
- Wildlife Management Units
- City Limits
- Private
- USFS Land
- BLM Land

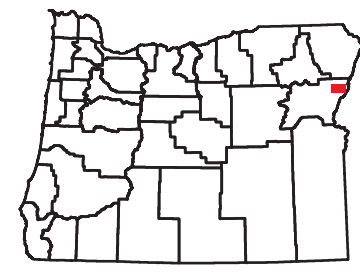

This product is for informational purposes and may not have been prepared for, or be suitable for legal, engineering, or surveying purposes. Users of this information should review or consult the primary data and information sources to ascertain the usability of this information.

SEE OREGON BIG GAME REGULATIONS FOR LEGAL HUNT DESCRIPTIONS

Oregon Department of Fish and Wildlife
4034 Fairview Industrial Drive SE
Salem, OR 97302
(503) 947-6000

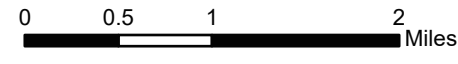

revised 3/2021



Violation Report

If you witness a violation, record information on this form and present it to an official.

Time _____ Date _____

Vehicle make, model & color _____

Vehicle license & state _____

Location / road number _____

Number of persons involved _____

Describe violation _____

Witness Contact Information _____

Mail to:
Oregon State Police
Fish and Wildlife Division
3565 Trelstad Ave SE
Salem, Oregon 97317