

John Day Valley General Season Antlerless Elk Damage Tag 2026

Open Season:
August 1, 2026 to November 30, 2026

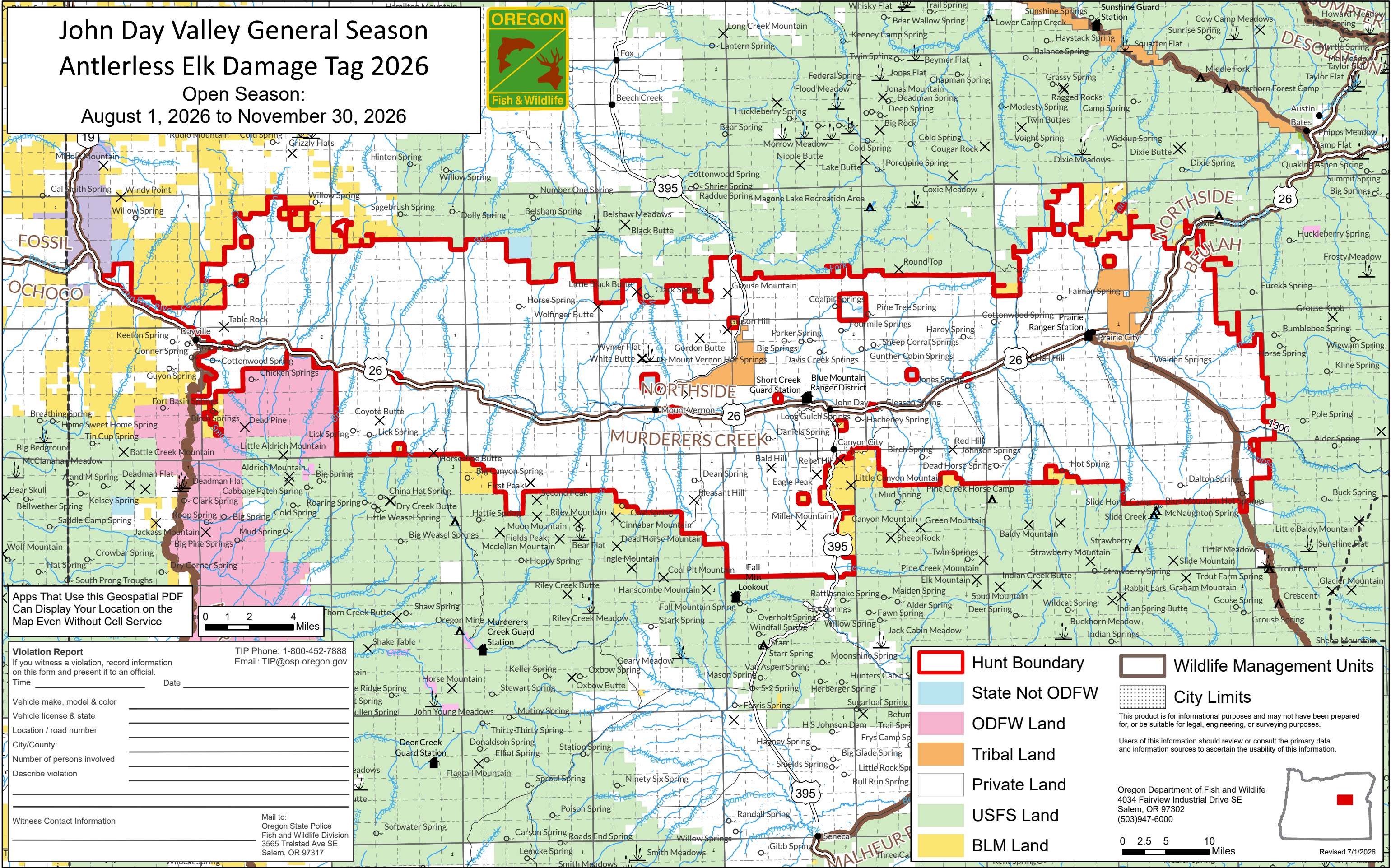

Apps That Use this Geospatial PDF
Can Display Your Location on the
Map Even Without Cell Service

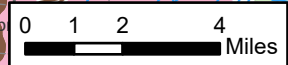

Violation Report
If you witness a violation, record information on this form and present it to an official.

Time _____ Date _____

Vehicle make, model & color _____

Vehicle license & state _____

Location / road number _____

City/County: _____

Number of persons involved _____

Describe violation _____

Witness Contact Information _____

TIP Phone: 1-800-452-7888
Email: TIP@osp.oregon.gov

Mail to:
Oregon State Police
Fish and Wildlife Division
3565 Trelstad Ave SE
Salem, OR 97317

- Hunt Boundary
- State Not ODFW
- ODFW Land
- Tribal Land
- Private Land
- USFS Land
- BLM Land
- Wildlife Management Units
- City Limits

This product is for informational purposes and may not have been prepared for, or be suitable for legal, engineering, or surveying purposes.

Users of this information should review or consult the primary data and information sources to ascertain the usability of this information.

Oregon Department of Fish and Wildlife
4034 Fairview Industrial Drive SE
Salem, OR 97302
(503)947-6000

0 2.5 5 10 Miles

Revised 7/1/2026