





R22E R23E R24E R25E R26E R27E R28E R29E R30E R31E R32E R33E R34E R35E R36E R37E

# Ukiah and Heppner General Season Antlerless Elk Damage Tag 2026

Open Season:  
August 1, 2026 to November 30, 2026

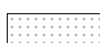
-  Hunt Boundary
-  Wildlife Management Units
-  City Limits
-  Wildlife Area
-  Private Land
-  USFS Land
-  BLM Land

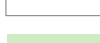
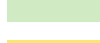
This product is for informational purposes and may not have been prepared for, or be suitable for legal, engineering, or surveying purposes. Users of this information should review or consult the primary data and information sources to ascertain the usability of this information.

SEE OREGON BIG GAME REGULATIONS FOR LEGAL HUNT DESCRIPTIONS Revised 7/1/2026

Apps That Use this Geospatial PDF Can Display Your Location on the Map Even Without Cell Service

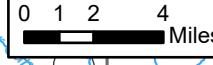

**Violation Report**  
If you witness a violation, record information on this form and present it to an official.

Time \_\_\_\_\_ Date \_\_\_\_\_

Vehicle make, model & color \_\_\_\_\_  
 Vehicle license & state \_\_\_\_\_  
 Location / road number \_\_\_\_\_  
 City/County: \_\_\_\_\_  
 Number of persons involved \_\_\_\_\_  
 Describe violation \_\_\_\_\_

Witness Contact Information \_\_\_\_\_

TIP Phone: 1-800-452-7888  
 Email: TIP@osp.oregon.gov

Mail to:  
 Oregon State Police  
 Fish and Wildlife Division  
 3565 Trelstad Ave SE  
 Salem, OR 97317

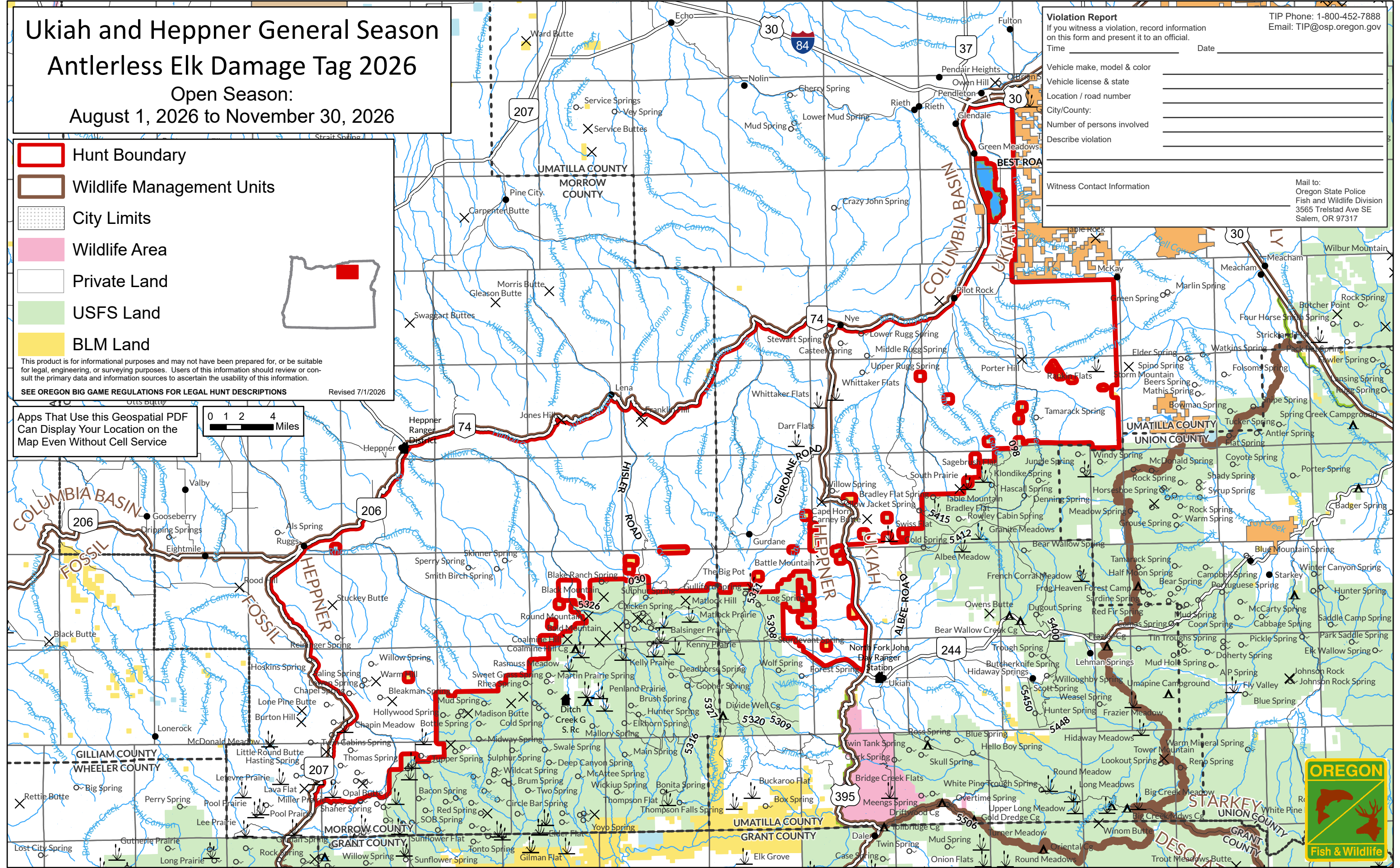

R22E R23E R24E R25E R26E R27E R28E R29E R30E R31E R32E R33E R34E R35E R36E

T03N T02N T01N T01S T02S T03S T04S T05S T06S T07S

T03N T02N T01N T01S T02S T03S T04S T05S T06S T07S