

R.10W R.9W R.9W R.8W R.7W R.6W R.5W R.4W R.3W R.2W R.1W R.1W

Willamette Valley General Season Antlerless Elk Damage Tag 2026

North Portion

Open Season:
August 1, 2026 to March 31, 2027

Apps That Use this Geospatial PDF
Can Display Your Location on the
Map Even Without Cell Service

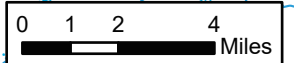

- Hunt Boundary
- Wildlife Management Units
- City Limits
- Wildlife Area
- ODF Land
- Private Land
- USFS Land
- BLM Land
- USFWS Land
- OPRD Land
- Tribal Land

This product is for informational purposes and may not have been prepared for, or be suitable for legal, engineering, or surveying purposes. Users of this information should review or consult the primary data and information sources to ascertain the usability of this information.
SEE OREGON BIG GAME REGULATIONS FOR LEGAL HUNT DESCRIPTIONS Revised 7/1/2026

More Detailed Maps of the Trask WMU portion are available at:
<https://www.dfw.state.or.us/maps/index.asp>

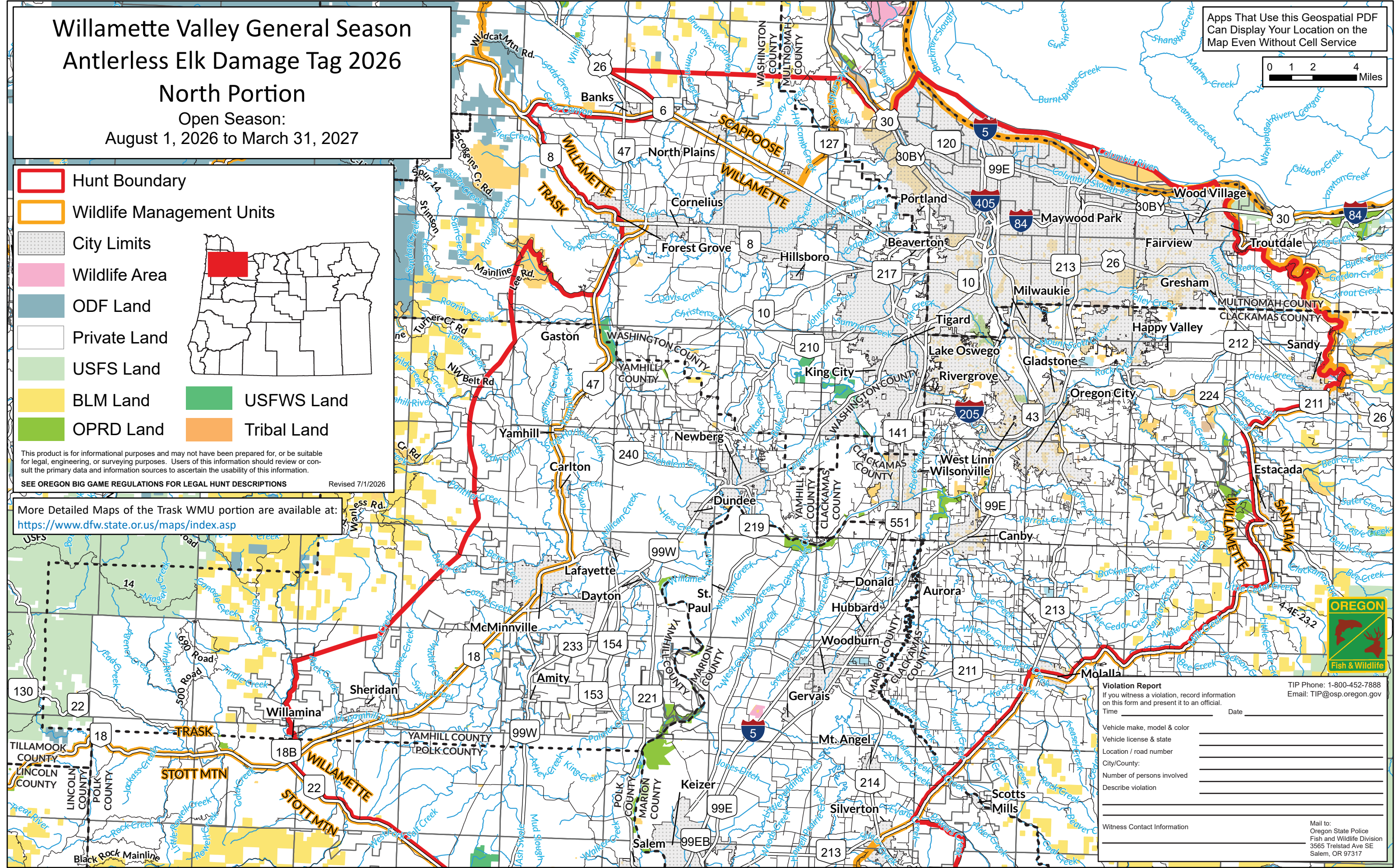

Violation Report
If you witness a violation, record information on this form and present it to an official.

Time _____ Date _____

Vehicle make, model & color _____

Vehicle license & state _____

Location / road number _____

City/County: _____

Number of persons involved _____

Describe violation _____

Witness Contact Information _____

TIP Phone: 1-800-452-7888
Email: TIP@osp.oregon.gov

Mail to:
Oregon State Police
Fish and Wildlife Division
3565 Trestad Ave SE
Salem, OR 97317

R.9W R.8W R.7W R.6W R.6W R.5W R.4W R.3W R.2W R.1W R.1E R.2E R.3E R.4E R.5E

T.2.10
T.1.10
T.1.10
T.2.10
T.2.9
T.3.9
T.4.9
T.5.9
T.6.9
T.7.9

T.1.5
T.1.5
T.2.5
T.3.5
T.4.5
T.5.5
T.6.5
T.7.5